

Gen 2023 安装说明

- 1、安装 Gen_2023_(v1.1)_CH_Install(具体操作如下图)
- 2、复制 Gen 2023 补丁到软件目录下（桌面 midas Gen 图标，右键，打开文件位置，粘贴即可）
- 3、插锁
- 4、运行桌面图标，进软件，注册（具体如下图）
用户名：1（随意输入）
密 码：1（随意输入）
密钥号：1111111111111111（16 位）

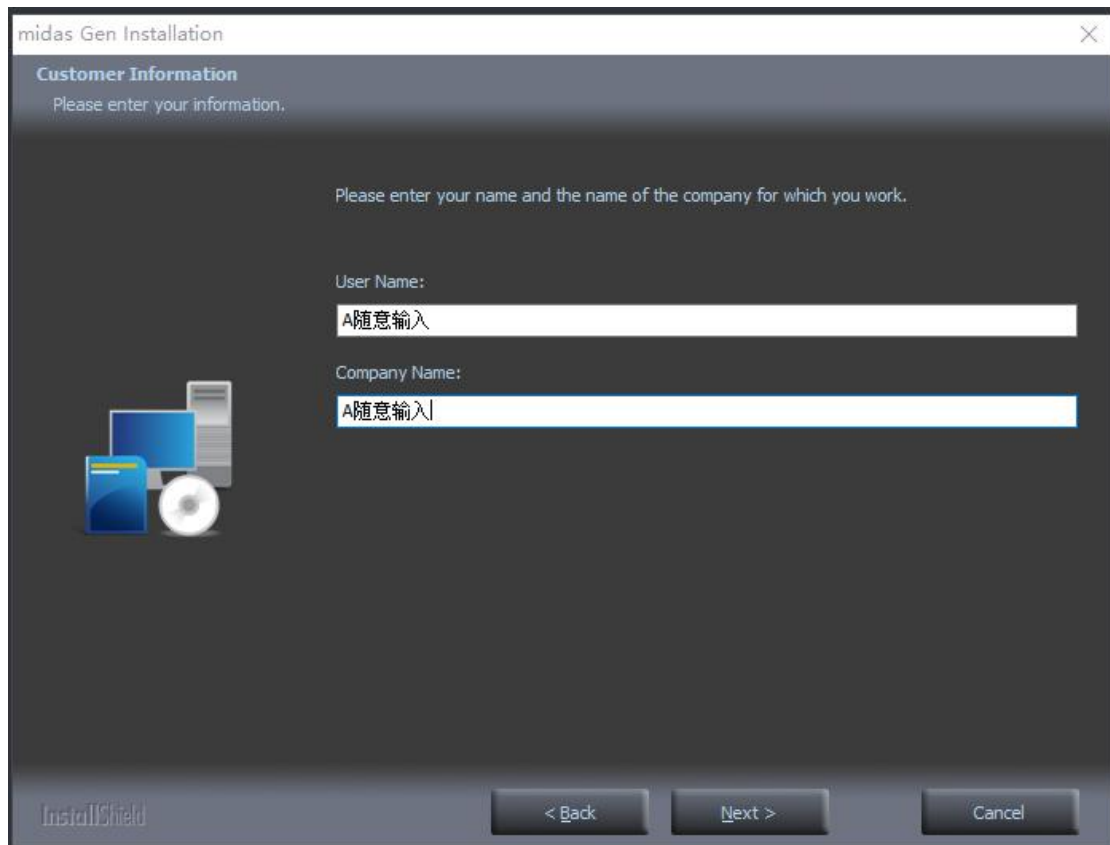

The screenshot shows a window titled "midas Gen Installation" with a close button (X) in the top right corner. The main content area is titled "Customer Information" and contains the text "Please enter your information." Below this, there is a prompt: "Please enter your name and the name of the company for which you work." There are two input fields: "User Name:" with the text "A随意输入" and "Company Name:" with the text "A随意输入". To the left of the input fields is an icon representing a computer system (monitor, tower, and mouse). At the bottom of the window, there are three buttons: "< Back", "Next >", and "Cancel". The "InstallShield" logo is visible in the bottom left corner.

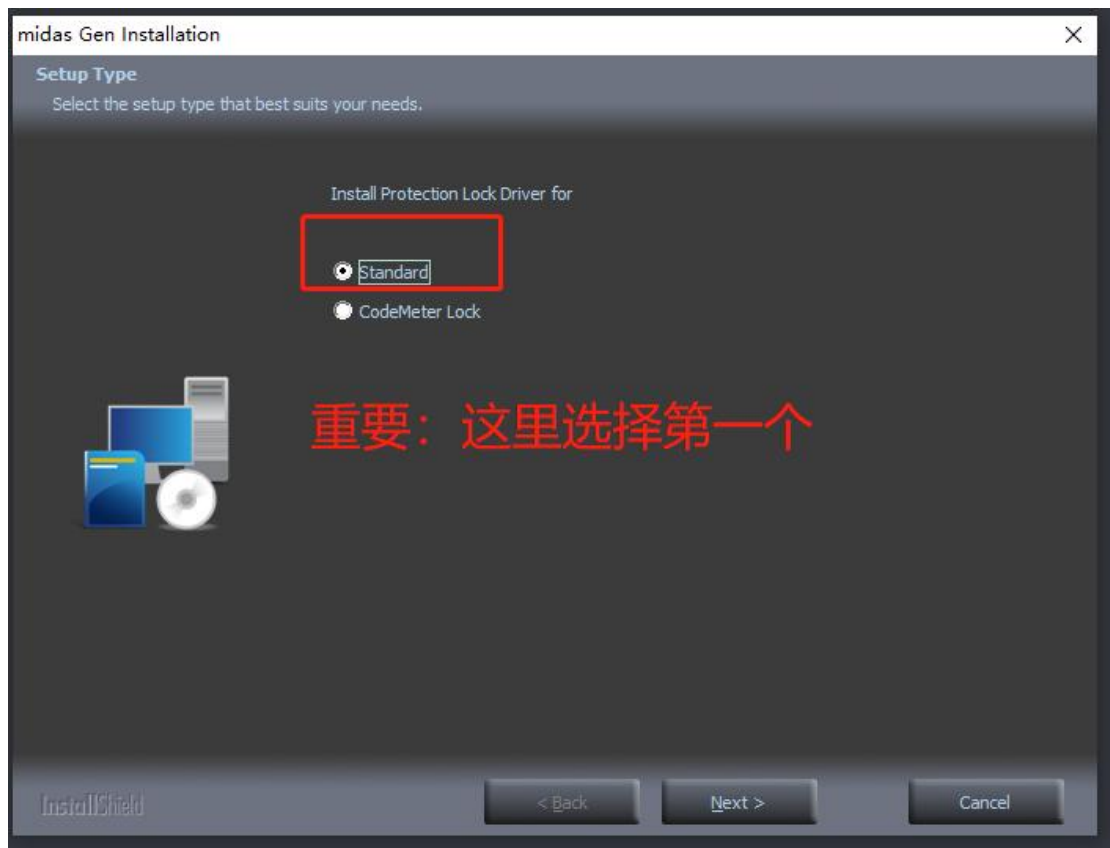
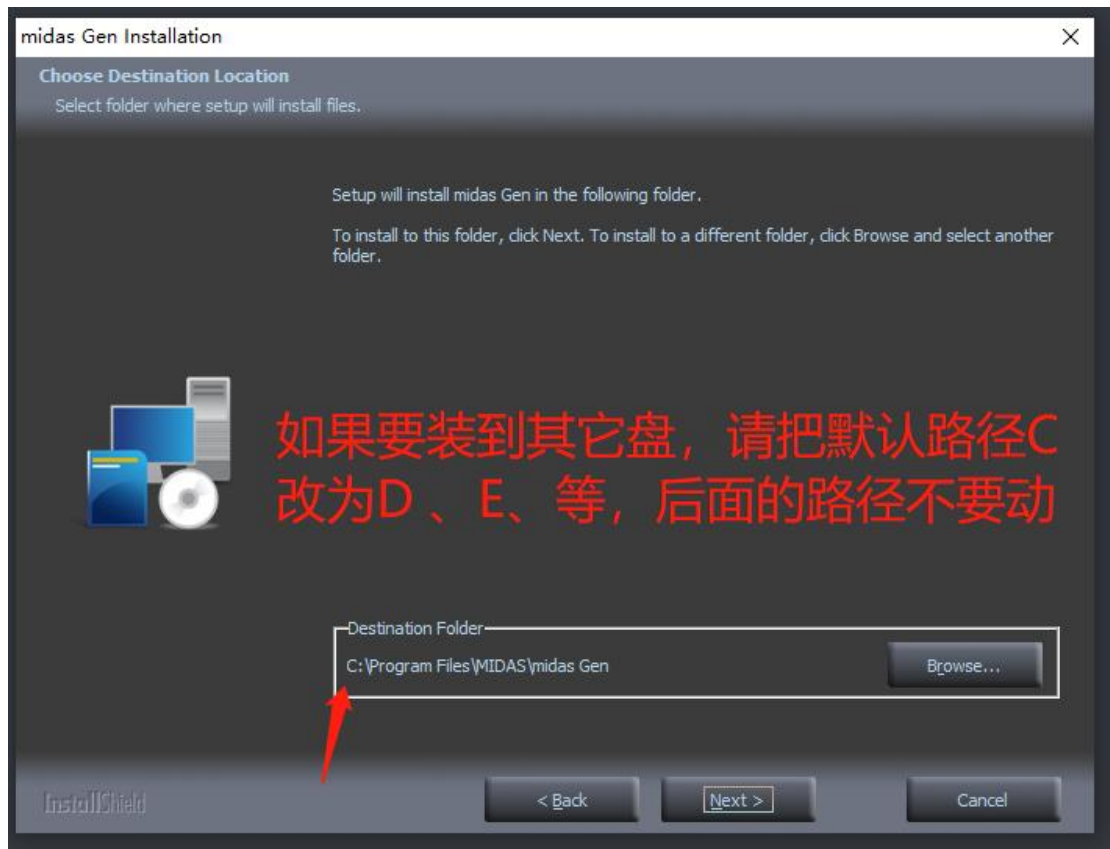

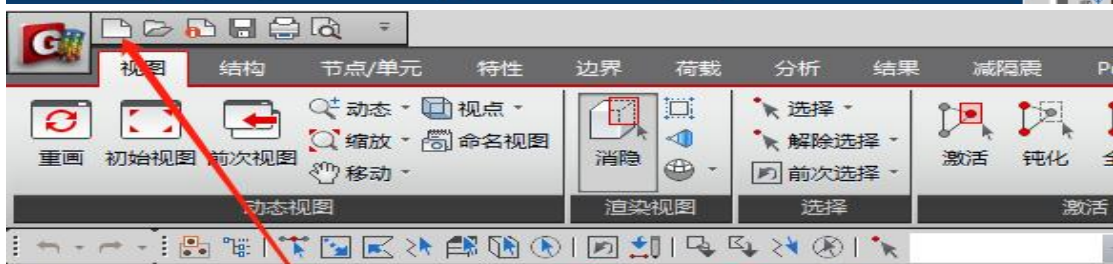
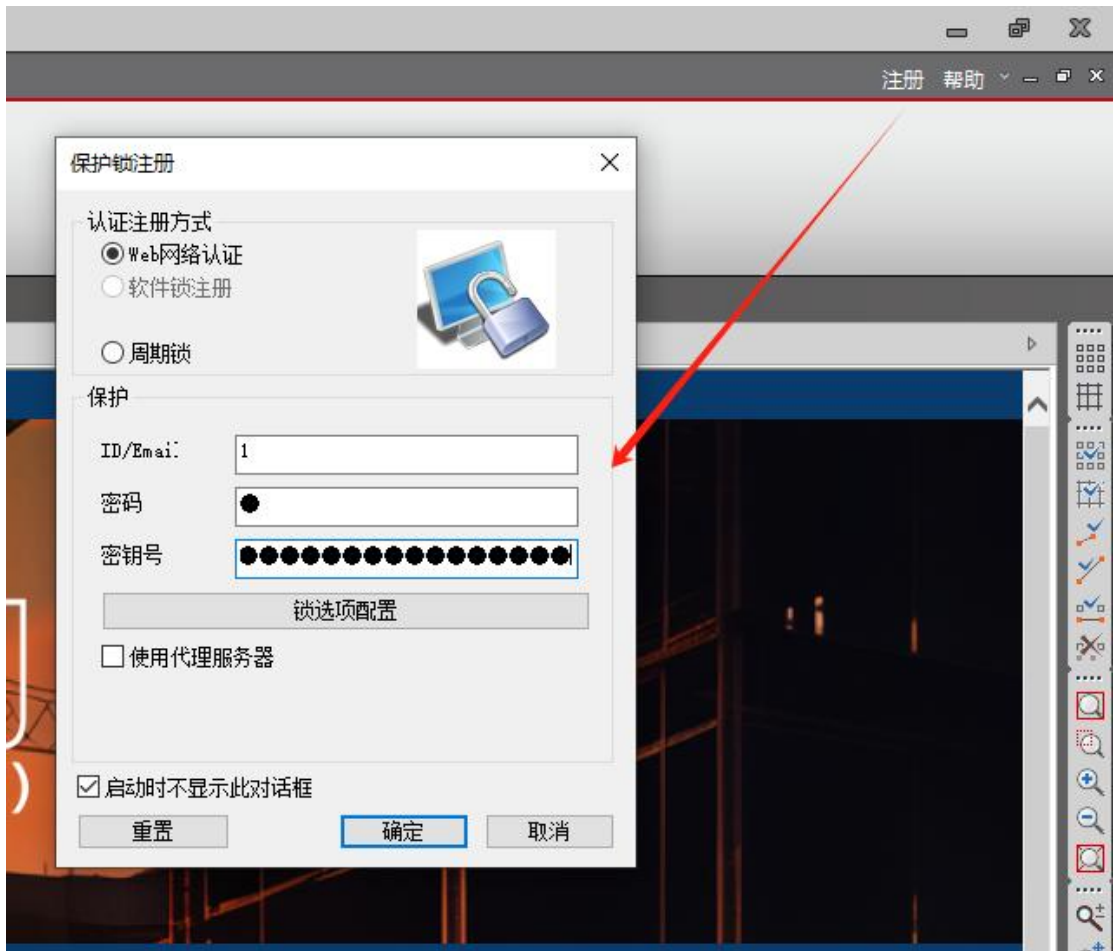

点新建
能新建，说明就安装好了，可以用了